

CONCERTO

FOR
OBOE

STRING ORCHESTRA AND HARP

WALTER ROSS

I ROMANZA
II PASTORALE
III DANZA

Lento carezzando ♩=48

I

ROMANZA

BC#D
EF#GA

Harp

mf

solo Oboe

cantabile

pp mp

Vn. I

sul tasto

Vn. II

sul tasto pp

Va.

sul tasto pp

'cello

sul tasto pp

D.B.

sul tasto pp

5

10

A

15

B

25

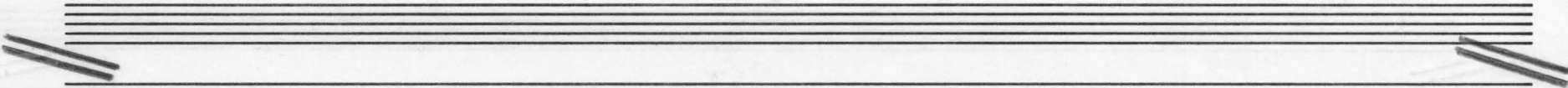

D *a tempo*

a tempo
p *mf* *p* *mf*

a tempo
sul tasto
tutti
pp *sul tasto*
pp *sul tasto*
pp *sul tasto*
pp *sul tasto*
pp

ch *mf* *f* *c#*

p *f* *3* *3* *3* *3* *mp*

8.

II

Festivo $\text{♩} = 90$
off the string

VN. I

VN. II

p

VN. I

VN. II

VA.

'CELLO

off the str.

p off the str.

p

A **20** *leggiero*

mf

leggiero

mf

ff

ff

ff

ff

ff

ff

50

Two empty musical staves, likely for a piano and violin/viola.

D

E

con energia

f con energia

pizz

f

80

duramente

au talon

au talon

au talon

au talon

arco

F

90

ff

ff

ff

ff

Handwritten musical score for the second system, featuring a vocal line and a piano accompaniment. The piano part includes the instruction "giocoso" and a tempo marking "100".

Handwritten musical score for the third system, featuring a vocal line and a piano accompaniment.

G

120

130

poco rit.

poco rit.

poco rit.

arco sul tasto

rit.. *a tempo* *a tempo*

poco accel. *piu lento* *rit.* *a tempo*

Tempo 1º d. = 90

I

modo ord.

J

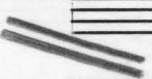

K

170

M

N

210

220

230

8VA
f

f

con fuoco
con fuoco
con fuoco
con fuoco
arco con fuoco
f

240

f
sf

f
sf

Adagio patetico $\text{♩} = 60$

poco rit. *a tempo*

HARP

mestoso

mf

SOLO OBOE

5

10

simile

VN. I

VN. II

mutes div.

p

20

remove mutes

pp

remove mutes

solo cello

p

25

Impetuoso $\text{♩} = 120$

simile

f#

f

pp

30

C

40

50

60

allegramente

E

70

F

90

100

simile

mf

Empty musical staff.

H

spiritoso

f

ff

simile

II solo arco
mp

130
solo arco
mp

140
gli altri sul tasto
non vib. pp
gli altri sul tasto
pp
gli altri sul tasto
sul tasto pp
sul tasto pp
pp

150

160

K

170

L **giovale**

200

N

dolce

p

solo

solo

p

210

220

230

P

240

Walter Ross
 Charlottesville, Virginia
 December 23, 1984