

A
JEFFERSON
SYMPHONY

WALTER ROSS

B \flat Clarinet 1

A JEFFERSON SYMPHONY

B^b CLARINET I

I

WALTER ROSS

ADAGIO $\text{♩} = 60$

REVOLUTION

1975

trm
b_p ff p f p

2 10 4 3 1 1

mp

20

A più mosso $\text{♩} = 96$

30 mf

5 4 3 4 4 1 3 1

f > p mf <

sfp

40

1 1 1 1 1

f >

BSSN. I II

4 1 4 4 1

8 - - - - -
1

50

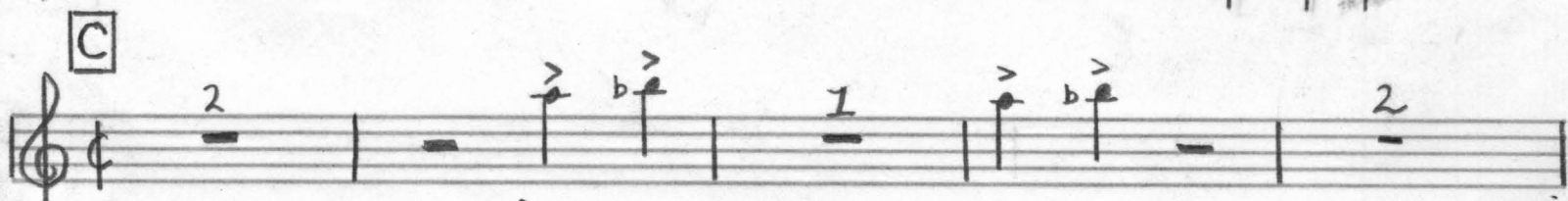
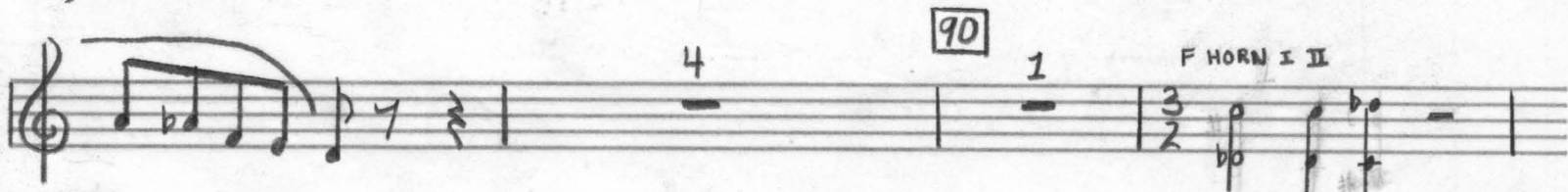
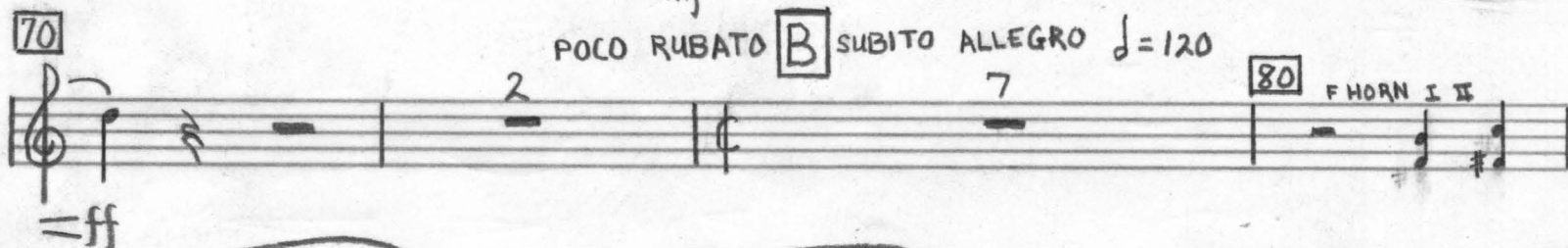
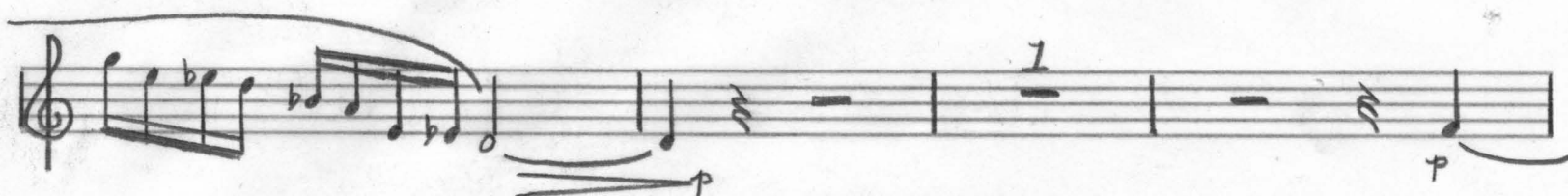

POLO RUBATO [B] SUBITO ALLEGRO $\text{♩} = 120$

80 F HORN I II

90 F HORN I II

[C]

2

Section [E] RITARDANDO $d=80$

190

1

pp mp

pp

pp

mp

pp

200

1

pp mp

ff

210

2

p

pp

2

pp

220

2

7

230

10

2

3

240

G

POCO PIÙ MOSSO $\text{♩} = 96$

B \flat CLAR. II

Performance instructions include:

- PP** (Pianissimo) at measures 250 and 260.
- ff** (Fortissimo) at measure 270.
- f** (Forte) at measure 290.
- 5** (Fingering) at measure 250.
- 7** (Fingering) at measure 270.
- 8** (Fingering) at measure 290.

A tempo change is indicated by a box containing **H** and the text **SUBITO ALLEGRO** with a tempo marking of $\text{♩} = 120$.

Key markings and features include:

- Measure 1: 1
- Measure 10: f
- Measure 15: $[300]$
- Measure 20: 3 (triplets)
- Measure 25: $[310]$
- Measure 30: 4
- Measure 35: $[I]$
- Measure 40: ff
- Measure 45: 1 , 2
- Measure 50: f
- Measure 55: $[320]$
- Measure 60: ff
- Measure 65: $[330]$
- Measure 70: 5 , 7
- Measure 75: SOPRANO, ALTO, DO, EYES
- Measure 80: $[340]$
- Measure 85: f
- Measure 90: $[J]$ subito $\text{♩} = 144$
- Measure 95: 4 , 1

350

ff

4

ff

360

2

ff

ff

ff

II
PRAYER FOR PEACE

TACET

III
VISION

Largo ♩ = 60

70

210

220

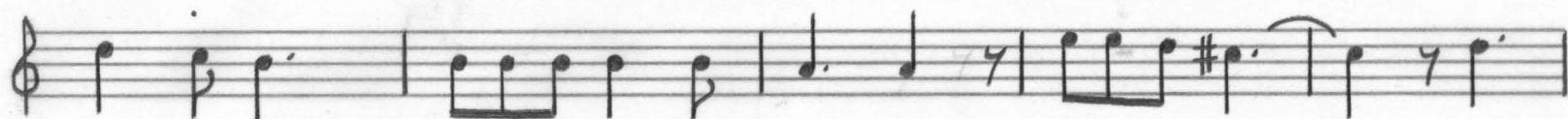
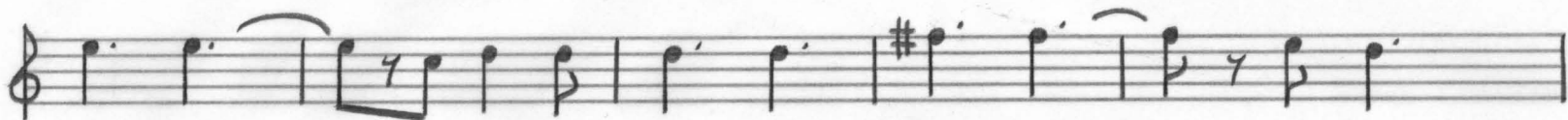

230

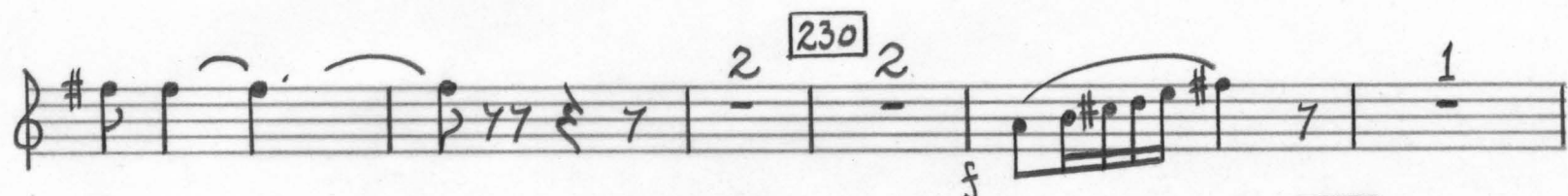

240

250

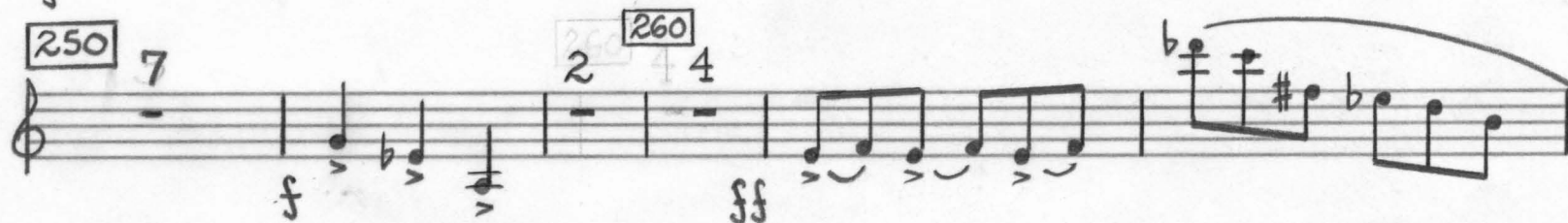

260

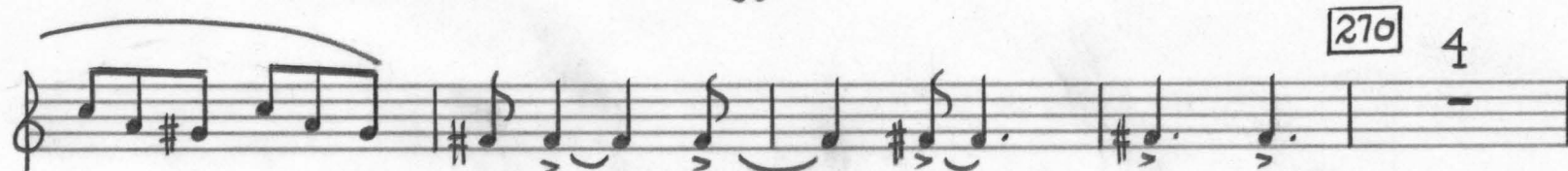

270

280

290

[illegible]