

# BASSOON CONCERTO

Walter Ross

**Violin 2**

Allegro agitato d=120  
off the string

10

7 20

30

6 30

A 1 pizz.

40

1 40

poco rit... arco B 50 subito meno mosso d=108 cantabile ma ardente

60

C a tempo (d=108) 70 10 80 2 D'celli

p

- Staff 1:** Starts with a treble clef and a key signature of one flat (B-flat). The first measure is marked *mf*. A box containing the number 90 is placed above the staff.
- Staff 2:** Continues the melody. A box containing the letter E is placed above the staff.
- Staff 3:** Continues the melody. A box containing the number 100 is placed above the staff. The first measure is marked *p*. A box containing the letter F is placed above the staff.
- Staff 4:** Continues the melody. A box containing the number 110 is placed above the staff. The first measure is marked *p*. A box containing the letter G is placed above the staff.
- Staff 5:** Continues the melody. A box containing the number 120 is placed above the staff. The first measure is marked *p*. A box containing the letter H is placed above the staff.
- Staff 6:** Continues the melody. A box containing the number 130 is placed above the staff. The first measure is marked *p*. A box containing the letter I is placed above the staff.
- Staff 7:** Continues the melody. A box containing the number 140 is placed above the staff. The first measure is marked *p*. A box containing the letter J is placed above the staff.
- Staff 8:** Continues the melody. A box containing the number 150 is placed above the staff. The first measure is marked *p*. A box containing the letter K is placed above the staff.
- Staff 9:** Continues the melody. A box containing the number 160 is placed above the staff. The first measure is marked *p*. A box containing the letter L is placed above the staff.
- Staff 10:** Continues the melody. A box containing the number 170 is placed above the staff. The first measure is marked *p*. A box containing the letter M is placed above the staff.

Additional markings and instructions include:

- Tempo 1° d=120* (Tempo 1st degree, quarter note = 120)
- pizz.* (pizzicato)
- div.* (divisi)
- arco* (arco)
- off the string*
- BASSOON 6*

160 J off the string

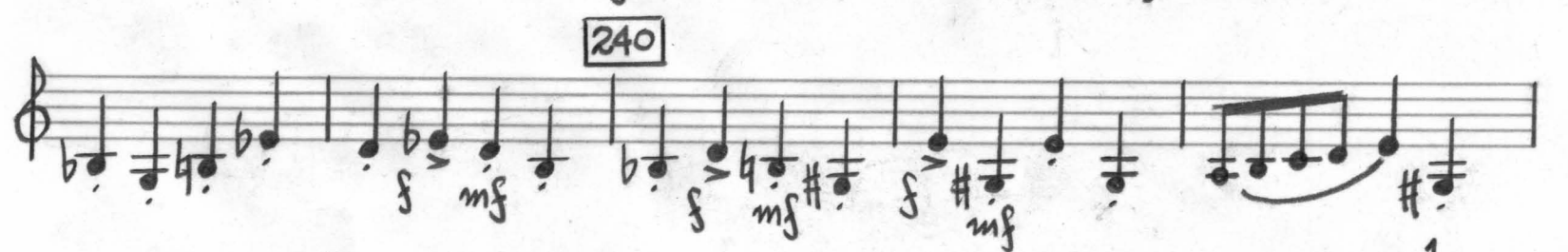
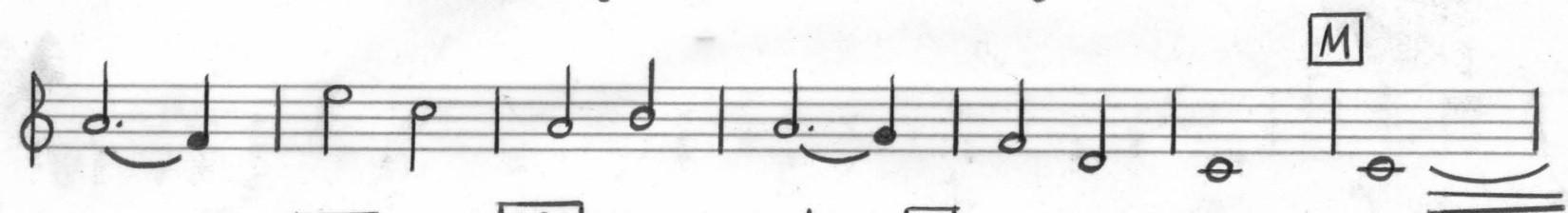

250

pizz.

1

1

260

1 arco

1 pizz.

3

1

270

280

1

1

2

3

290

1

1

300

cresc...

ff

Adagietto Pastorale in 3  $\text{♩} = 48$ 

2 solo

5 2

$p$   $mp$   $mf$

10

[A] tutti

15

sul tasto

8

$p$   $pp$

20

25

2 3

30

[B]

1

solo modo ord.

35

$mf$   $f$   $mp$   $p$

sordino

2

[C] tutti sord.

40

$mp$   $mf$   $f$   $ff$   $f$

45

2

$mf$   $f$

Allegro vivace ♩ = 108 - 112

### III

pizz.

mf

30

2

B 3 arco

f

40

ff

C 50 2 pizz.

f

5 60 pizz.

mf

3 arco off the string

2 3 4 70 5 6 2 3 4

p

80

2 3 4 2 3 4 E 2 3 4

90

2 3 4 2 3 4 mp p 2 3 4

100 5 F pizz.

f

110 2 3 4 2

120 3 4 5 6 7 8 f

arco

190

au talon

200

