

SERENADE

ON
BARBARA ALLEN

FOR
FLUTE AND STRING ORCHESTRA

WALTER ROSS

Violin 1

1st Violin
Calmato

SERENADE

Walter Ross

$\text{♩} = 66$

[F]

[80]

caloroso

[90]

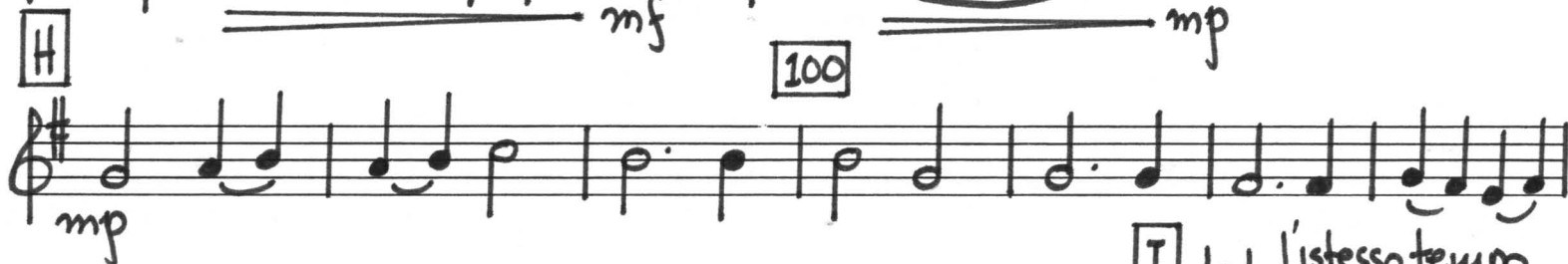

[I] d = d. l'istesso tempo
leggero

[J]

[120]

[190]

[K] d = d l'istesso tempo

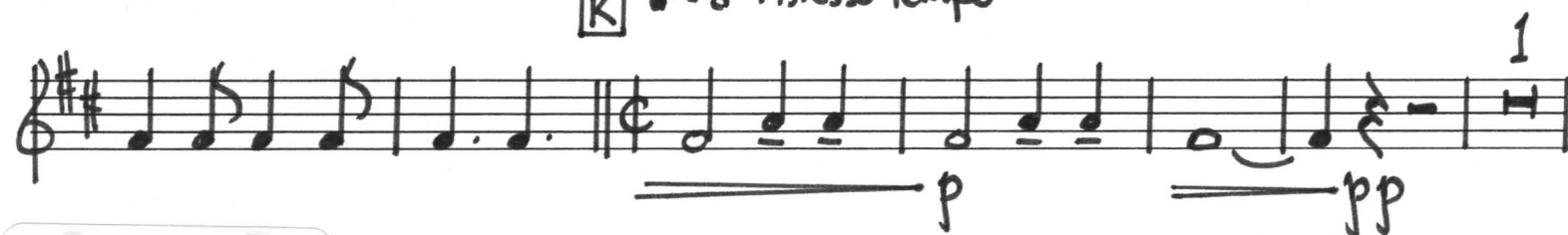

140

Staff 1: Starts with a treble clef and two sharps. The first measure is marked *mf*. The staff contains a series of eighth and quarter notes, mostly beamed together. A bracket above the staff spans measures 5 through 7, with the number 150 written inside the bracket.

Staff 2: Continues the melodic line with eighth and quarter notes. A bracket above the staff spans measures 10 through 12, with the number 160 written inside the bracket.

Staff 3: Continues the melodic line. A bracket above the staff spans measures 13 through 15, with the number 160 written inside the bracket. The staff ends with a double bar line.

Staff 4: Continues the melodic line. A bracket above the staff spans measures 16 through 18, with the number 160 written inside the bracket. The staff ends with a double bar line.

Staff 5: Continues the melodic line. A bracket above the staff spans measures 19 through 21, with the number 160 written inside the bracket. The staff ends with a double bar line.

Dynamic markings include *mf* (mezzo-forte), *p* (piano), and *mp* (mezzo-piano). There are also some handwritten notes like "niente" and "1" above the staff.

Four empty musical staves, each consisting of five lines, for additional notation.