

FOR
NICHOLAS COOPER SIDLIN

SONATA

FOR
VIOLIN AND PIANO

WALTER ROSS

I AUBADE

II BADINAGE

III PASTORALE

IV BLUETTE

SONATA

ANDANTE MODERATO

♩ = 84

I

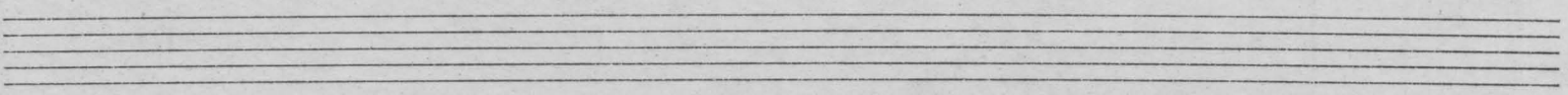

scherzando 30

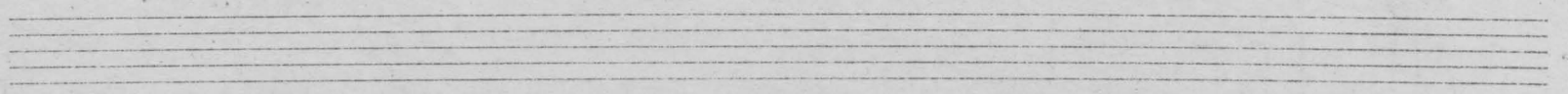

40

6

60

sul G passionato

70

modo ord.

80

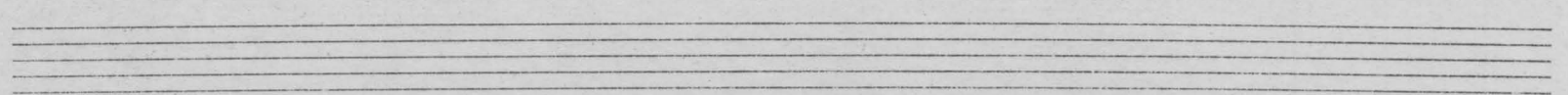

90

legato

100 calando

ALLEGRO BUFFO ♩=112

20

30

pizz.

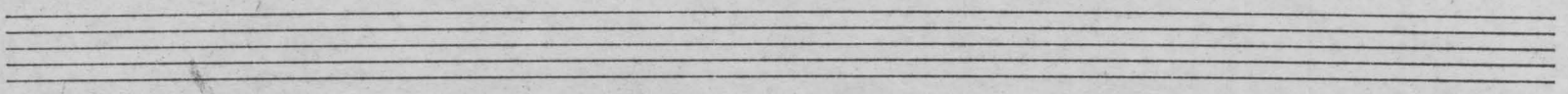

mp

mf

cantabile

arco

p

mf

p

50

60

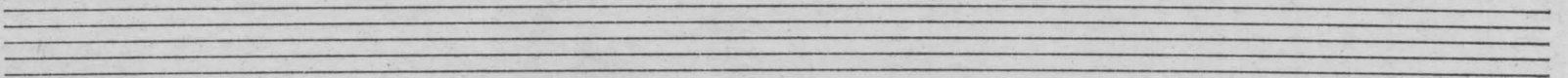

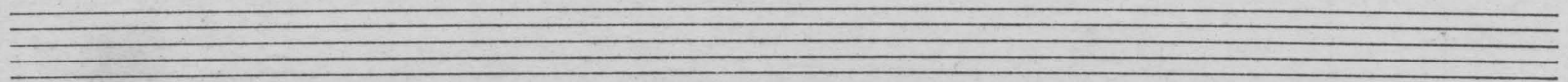

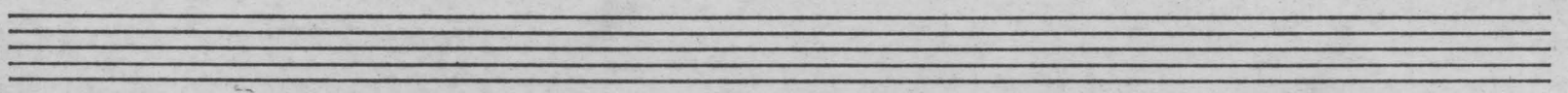

110

120

Empty musical staves at the bottom of the page.

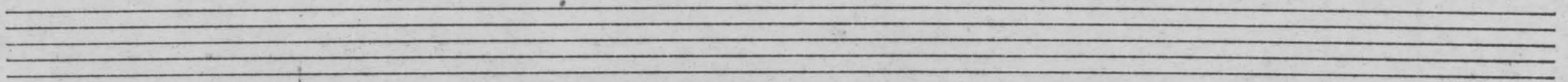

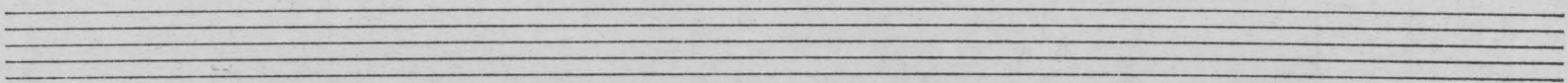

200

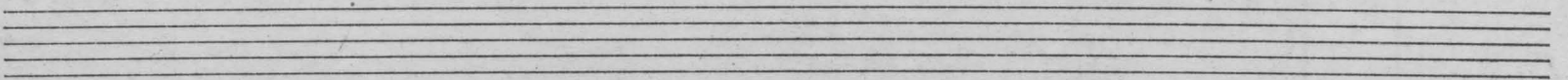

A set of empty musical staves at the bottom of the page, consisting of a treble clef staff and a grand staff.

- System 1:**
- System 2:**
- System 3:**

p
mf
50

poco rit.
mf
p

a tempo
sul tasto
mp
cresc.
mf
p

IV

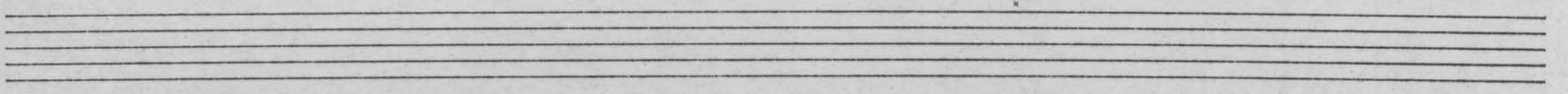

arco on the string

Four empty musical staves are located at the bottom of the page.

molto rit.

A tempo

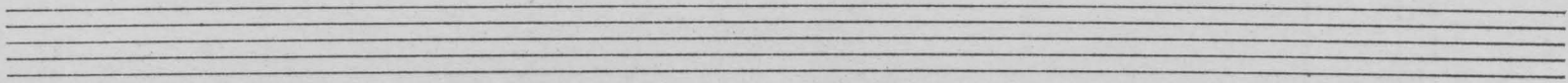

70

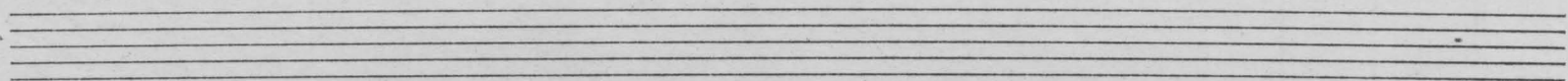

sub. p

p

mf

80

mf

p

mp

mf

pizz.

arco

p

pizz.
mf

arco [90] pizz.
p p

meno mosso ♩ = 72

100 cantabile

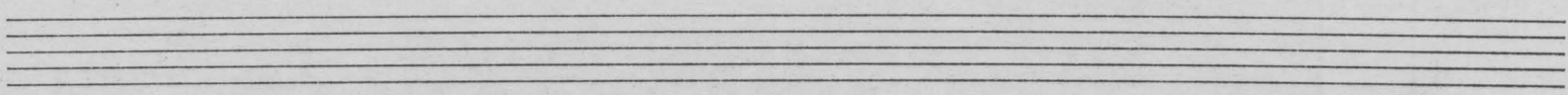

pizz. arco

mf f

p

p

130

130

b

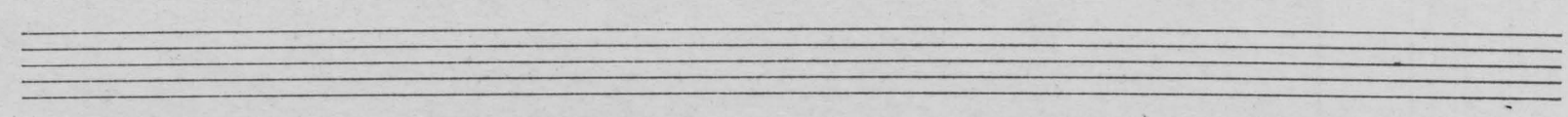

arco

p

mf

mf

150

