

# SHAPES IN BRONZE

WALTER ROSS  
1992

**Tuba 2**

# I

# I

tuba II

70

80

90

100

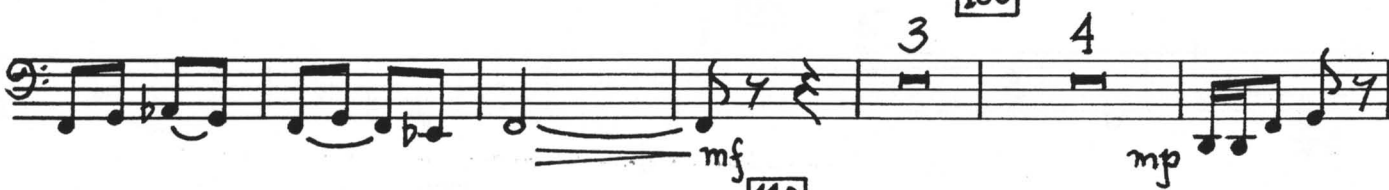

110

120

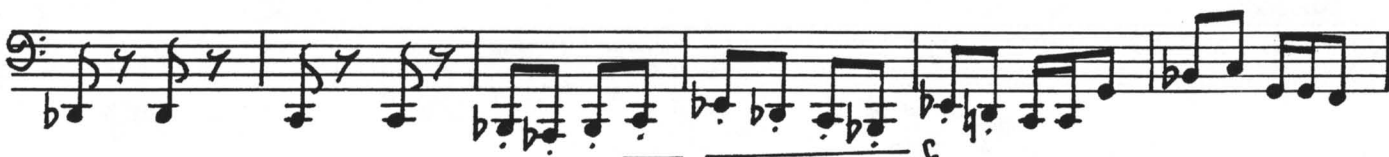

130

140

4. Grazioso  $\text{♩} = 54$  (m1)

5 [10]

7 [20]

mf *f*

1 3 [30]

mf *mp*

4 [40]

1 *p*

1 1 [50]

1 *f*

*ff*  $\text{♩} = 96$  [60] *più mosso burlando*

2 *mp*

2 *mp*

[70]

4 *poco cresc.*

*mf*

[80]

*mp*

*mp*

[90]

4 *mp*

2 *mf*

4

100 2 1

*mp* poco a poco rit.

*mp*

Tempo 1<sup>o</sup> d.: 54  
grazioso

110 2 3

*p*

120 7

*mf*

130

*mf*

*f*

*mf*

140

*ff*

*sub. mp*

*mf*

*f* *ff* *f* *mp* *p*

## IV

Allegro energico ♩ = 120

4

10

*sfp*

*f*

20

1 2

*mf*

6.

30

*f* *mf* *mp* *mf*

2 1

*sfz* 40

1 *pp* *mf*

risoluto 1 50 10 60 scherzando

*f* *mf*

1 2

*mf* *mp*

1 70 1 1

*mp* *mp* *mp*

3 80

2

90 2

*p* *p*

100

1 *p*

7.

110

1

1

mf

120

1

2

mf

130

1

6

f

140

f

ff

f

1

150

1

1

1

p

mf

f

160

2

feroce

f

ff