

WALTER ROSS

CRYPTICAL TRIPTYCH

for Trombone and Piano

NOTATIONAL INDICATIONS

General

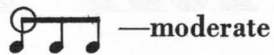

Piano

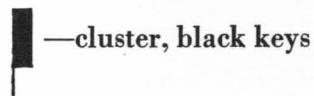
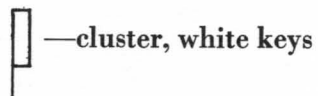

both clusters with the palm

Trombone

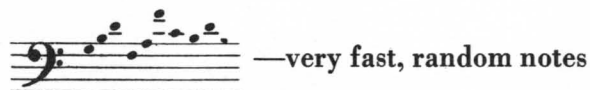
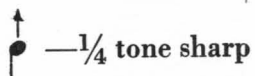
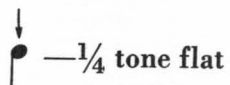
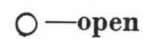
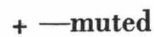
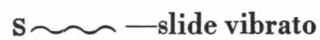
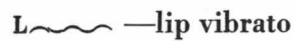

In order to reduce the problems of coordination between trombone and piano in the unmeasured sections, the full score of the first and third movements is printed for both instruments.

for Carla Hübner and Per Brevig

CRYPTICAL TRIPTYCH

I

WALTER ROSS

Fast, brutal

Trombone

Piano

8^{va} basso

fade

ff p ff

8^{va} basso

8^{va} basso

f *> pp* *f* *f* *> p f*

BUCKET MUTE short

short *mf*

Slow swing

♩ = 40 - 48

BUCKET MUTE

L

mp

mp

pp

poco

simile

short

short

short

♩ = 90

mp

pp

8^{va} basso

pp

8^{va} basso

sec.

p

REMOVE MUTE

Fast, brutal

Fast, brutal

II

$\text{♩} = 120$ or **Faster**
HARMON MUTE

UNA CORDA
sempre legato
pp
Half Pedal

mp
p
L

10
mp
L

L

20

(TRIGGER)

I

30

slow gliss.

pp *mp*

L

L

p

60

Half Pedal

UNA CORDA

mf

OPEN (PLUNGER READY)

TAKE PLUNGER

Slow swing

