

WALTER ROSS

CRYPTICAL TRIPTYCH

for Trombone and Piano

Trombone

NOTATIONAL INDICATIONS

General

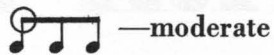

Piano

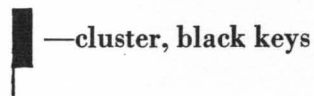
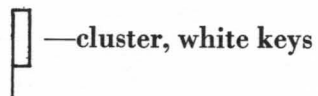

both clusters with the palm

Trombone

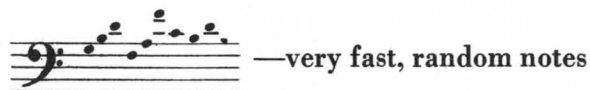
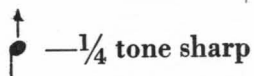
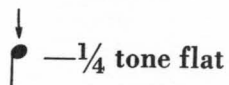
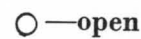
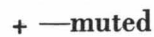
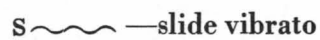
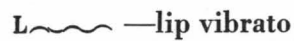

In order to reduce the problems of coordination between trombone and piano in the unmeasured sections, the full score of the first and third movements is printed for both instruments.

CRYPTICAL TRIPTYCH

TROMBONE

I

WALTER ROSS

Fast, brutal

Trombone

Fast, brutal

Piano

Staff 3: Piano accompaniment. Includes dynamics *ff p* and *ff*. Includes a *solo* marking above the right hand. Includes *8^{va} basso* markings in both hands.

Staff 4: Piano accompaniment. Includes dynamics *f*, *pp*, *f*, *f*, *p f*. Includes *BUCKET MUTE short* marking above the right hand. Includes *short mf* marking above the right hand at the end. Includes *8^{va} basso* markings in both hands.

Slow swing

♩ = 40 - 48

BUCKET MUTE *L* *3*

Slow swing

♩ = 40 - 48

mp *mp* *3* *sus Ped.*

mp *pp* *poco* *simile*

short *short* *short*

♩ = 90

mp *sec.* *pp* *8^{va} basso* *p* *pp* *8^{va} basso*

II

$\text{♩} = 120$ or faster

HARMON MUTE

Piano

pp

TROMBONE

mp

mp

mf

Staff 3: Trombone part, second line. Dynamics: mp, mf.

20

mp

Staff 4: Trombone part, third line. Features a box containing the number 20. Dynamics: mp.

mf

f

Staff 5: Trombone part, fourth line. Dynamics: mf, f.

(Trigger)

1

f

p

Staff 6: Trombone part, fifth line. Includes a trigger instruction and a first ending bracket. Dynamics: f, p.

30

mf

Staff 7: Trombone part, sixth line. Features a box containing the number 30. Dynamics: mf.

p

Staff 8: Trombone part, seventh line. Dynamics: p.

TROMBONE

40

50

2

60

70

morendo a niente

OPEN (PLUNGER READY)

TAKE PLUNGER

Slow swing

$\text{♩} = 48$

Slow swing

$\text{♩} = 48$

